

All dimensions should be checked on the plot to ensure compliance with the approved plan. The design and drawing shall be prepared in accordance with the provisions of the Building Code of the City of New York. The design and drawing shall be prepared in accordance with the provisions of the Building Code of the City of New York. The design and drawing shall be prepared in accordance with the provisions of the Building Code of the City of New York.

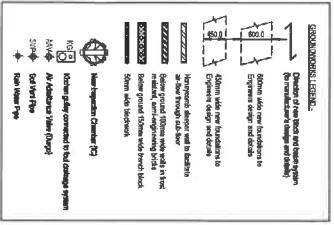
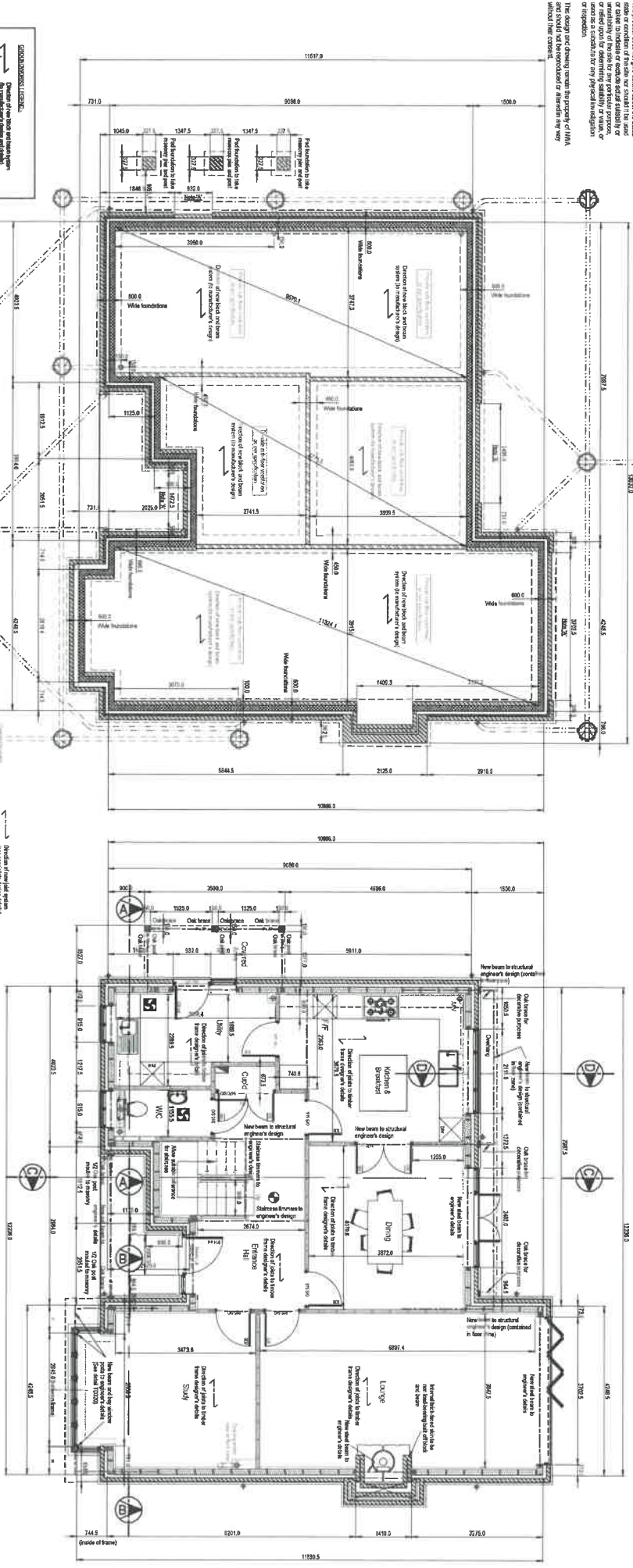

BELOW GROUND PLAN Scale: 1/50

GROUND FLOOR PLAN Scale: 1/50

FOR BUILDING CONTROL PURPOSES

This drawing and foundation are for the purpose of obtaining a building permit. The contractor will verify the necessary building conditions have been met and that all stability approvals are in place.

New World Architectural
 Ecological Building Solutions
 300 West 12th Street, New York, NY 10014
 Tel: 212-255-1234

LAND FRONTING B1388, HARE STREET
 (PLOT 5)

SCALE: 1/50
 DATE: 08/06/2018
 DRAWING NO: NWA-17-023-17

All dimensions are double checked for accuracy to commencement of work and any discrepancies reported immediately to New World Architectural. Satisfactory based on reference survey information. This product does not constitute a structural design or calculation or condition of the structure shown. It is used or relied on for any purpose, project, or activity, or for any other use, without the express written consent of New World Architectural. This design and drawing remain the property of NWA and should not be reproduced or altered in any way without their consent.

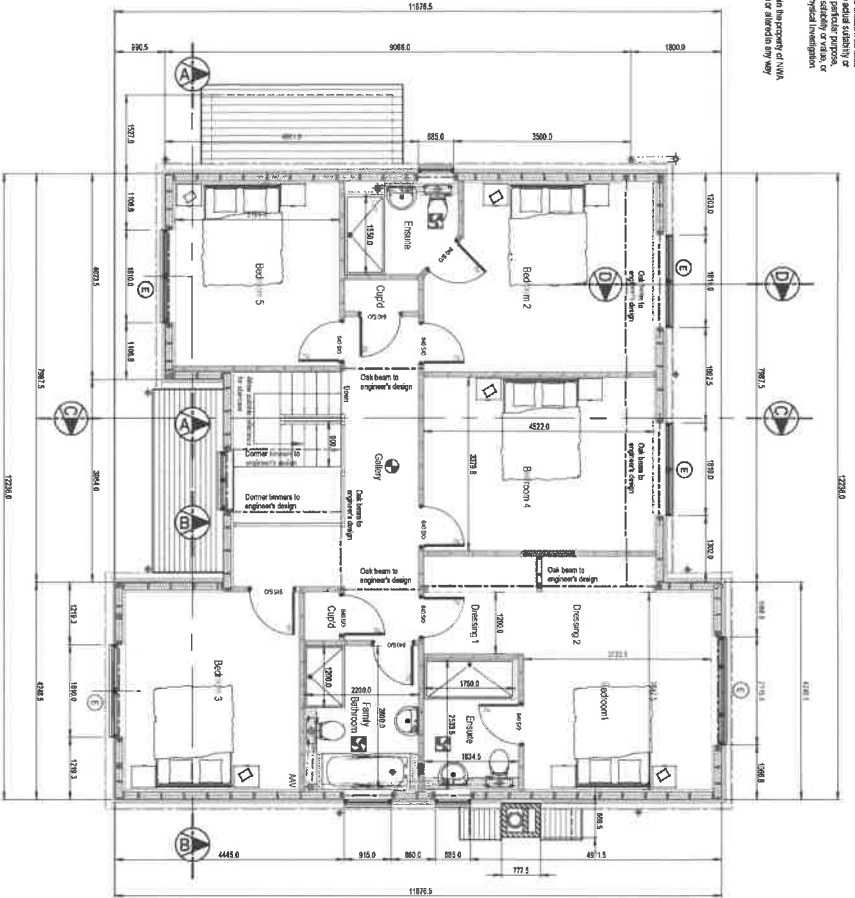

FIRST FLOOR PLAN
Scale: 1:50

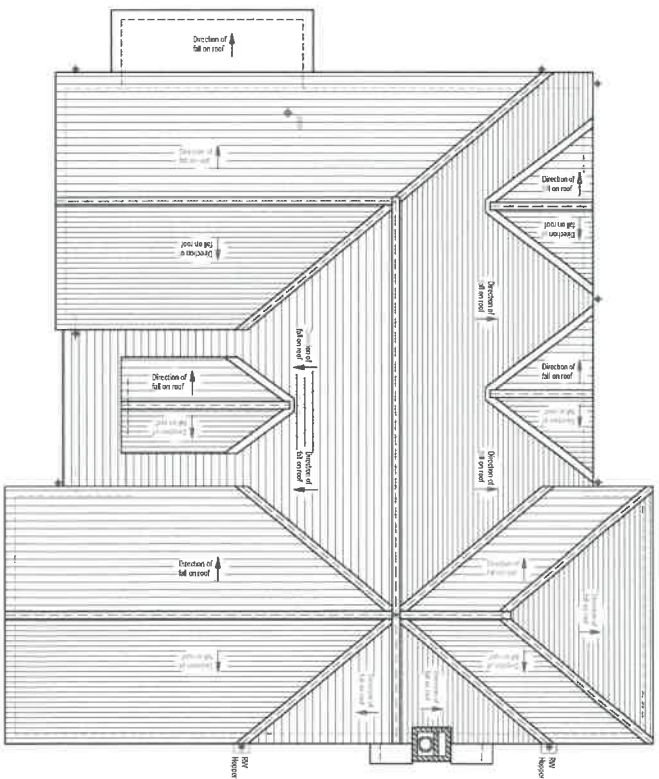

ROOF PLAN
Scale: 1:50

FOR BUILDING CONTROL PURPOSES

These drawings and specifications are for the purpose of obtaining building regulations approval only. Prior to commencement of the work, the contractor shall provide all necessary permits, conditions, fees, and other information as required by the Building Regulations.

Building Regulations General Notes:

- 1) See survey sheet or information obtained from Ordnance Survey Data.
- 2) The product shown and/or details shown in the drawings or section of the structure shall be used or taken in isolation or working in conjunction with the other parts of the structure, or with other parts of the building, as shown in the drawings or section of the structure, or with other parts of the building, as shown in the drawings or section of the structure.
- 3) The drawings shall be subject to New World Architectural's conditions of sale. All dimensions should be checked on site and any discrepancies reported immediately.
- 4) In accordance with the Construction (Design and Management) (CDM) Regulations 2015, the contractor shall be responsible for ensuring that the drawings and specifications are used in conjunction with the relevant parts of the building, as shown in the drawings or section of the structure, or with other parts of the building, as shown in the drawings or section of the structure.
- 5) The contractor and owner shall be aware of the site status and any conditions of sale and any other conditions which may be required for the project. All drawings and specifications shall be subject to New World Architectural's conditions of sale. In addition, the drawings and specifications shall be subject to the relevant parts of the building, as shown in the drawings or section of the structure, or with other parts of the building, as shown in the drawings or section of the structure.

STANDARD RESOLUTIONS

New World Architectural
Ecological Building Solutions

Studio 10, Church Street, Wrexham, Merseyside, CH2 2BN
Tel: 01908 551111 | Email: info@newworldarchitectural.com

Project: **LAND FRONTING B1366, HARE STREET**

THE DETAILED FIRST FLOOR AND ROOF PLANS (PLOT 5)

SCALE: 1:50
DATE: 08/08/2018
DRAWING REF: NWA-17-023-18

BY: [Signature]
CHECKED BY: [Signature]
DATE: [Signature]