

30a Mangrove Road
Hertford, Hertfordshire SG13 8AL
£2,400

ma
morgan alexander





30a Mangrove Road Hertford, Hertfordshire SG13 8AL

This attractive three bedroom detached period style new build, is superbly located for local schooling and amenities of the historic town of Hertford. The property benefits from off road parking and a large garden.



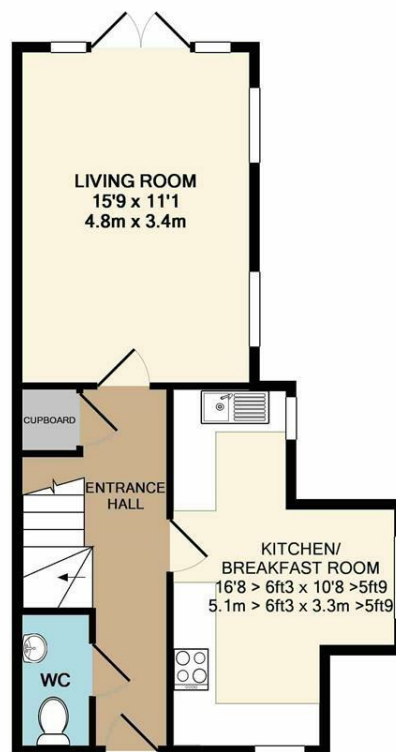
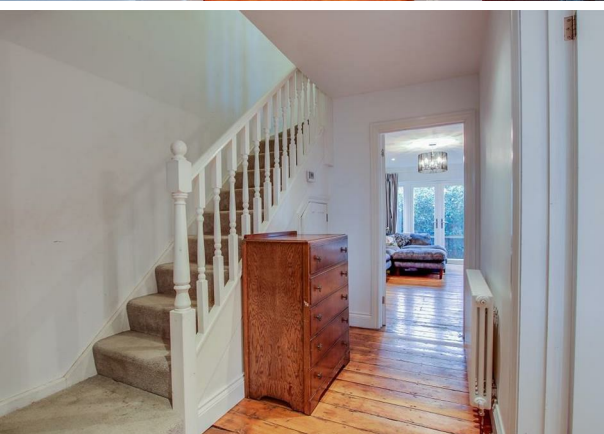
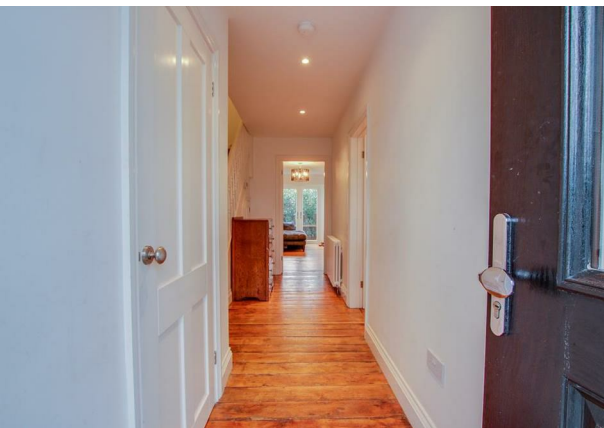

GROUND FLOOR
APPROX. FLOOR
AREA 433 SQ.FT.
(40.2 SQ.M.)

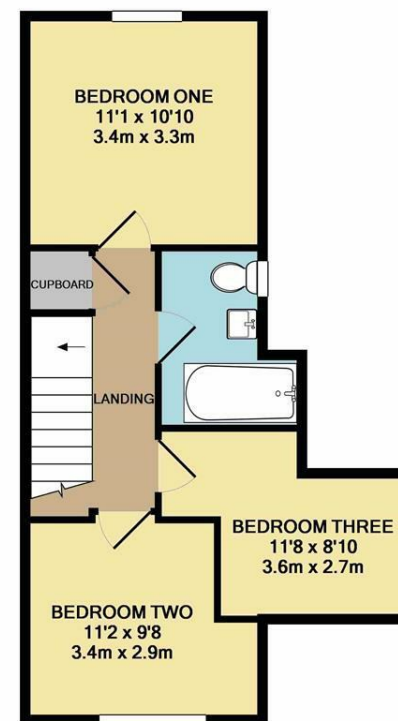

1ST FLOOR
APPROX. FLOOR
AREA 419 SQ.FT.
(39.0 SQ.M.)

TOTAL APPROX. FLOOR AREA 852 SQ.FT. (79.2 SQ.M.)

Whilst every attempt has been made to ensure the accuracy of the floor plan contained here, measurements of doors, windows, rooms and any other items are approximate and no responsibility is taken for any error, omission, or mis-statement. This plan is for illustrative purposes only and should be used as such by any prospective purchaser. The services, systems and appliances shown have not been tested and no guarantee as to their operability or efficiency can be given

Made with Metropix ©2019

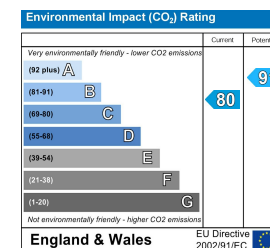
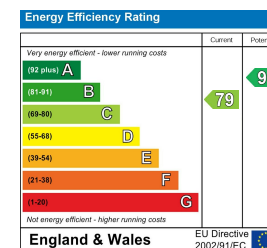

PROPERTY MISDESCRIPTIONS ACT 1991

The agent has not tested any apparatus, equipment, fixtures and fittings, or services, so cannot verify that they are in working order or fit for their purpose or within ownership of the seller, therefore the buyer must assume the information given is incorrect. References to the Tenure of the property are based on information supplied by the Vendor. The agents have not had sight of the title documents. The buyer is advised to obtain verification from their Solicitor. The measurements supplied are for general guidance and as such must not be relied on as fact. Nothing concerning the type of construction or the condition of the structure is to be implied from the photograph of the property. The sales particulars may change in the course of time, and any interested party is advised to make a final inspection of the property prior to exchange of contracts.

morgan-alexander.co.uk



40 Castle Street, Hertford, Herts, SG14 1HH
Tel: 01992 248028
westley@morgan-alexander.co.uk