

9a North Road  
Herford, SG14 1LN  
Guide price £550,000

**ma**  
morgan alexander







## 9a North Road Hertford, SG14 1LN

Step inside, and you'll be captivated by the floor-to-ceiling curved glass that frames the impressive view down North Road. The high vaulted ceiling enhances the sense of space and grandeur, while the carefully restored exposed beams add character and warmth. This space has been thoughtfully designed to create a luxurious and welcoming home.

The heart of this home is the elevated, open-plan kitchen and living area with dual aspect light flooding into the room.. Perfect for entertaining, the kitchen boasts sleek handleless cabinetry, Silstone worktops, and a suite of integrated appliances. The wood effect flooring ties the space together with a touch of modern sophistication. A nice touch to this room is the fitted air conditioning unit.

The large curved window in the living area not only floods the home with natural light but also pays homage to the property's Georgian roots, capturing the traditional essence of North Road. A private balcony extends from this space, offering a stylish outdoor retreat —ideal for your morning coffee or evening drinks.

On the ground floor, you'll find two bedrooms, both with en-suite bathrooms featuring Duravit white sanitaryware, Porcelanosa tiles, and polished chrome power showers. There's also a separate WC, ensuring comfort and convenience for you and your guests.

Set within the vibrant market town of Hertford, this property is just a short stroll from the town's boutique shops, restaurants, bars, and major amenities, including Marks & Spencer and Tesco. Hertford's excellent transport links include two train stations, North and East, with direct routes to London,







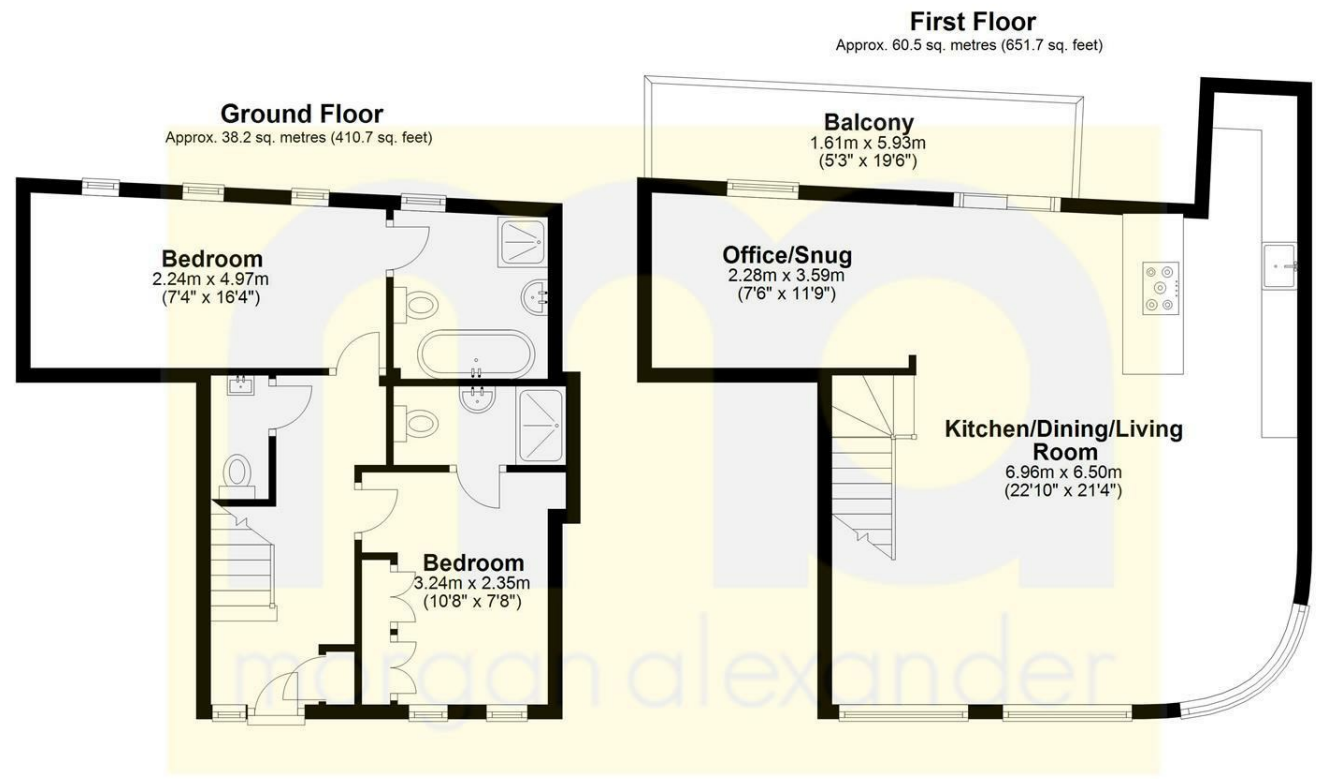
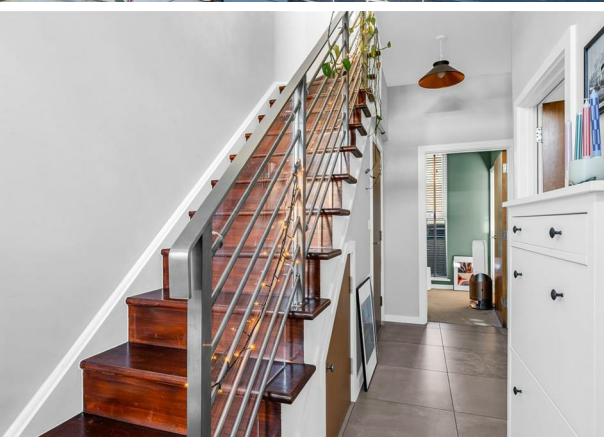

Total area: approx. 98.7 sq. metres (1062.4 sq. feet)

FOR ILLUSTRATIVE PURPOSES ONLY. NOT TO SCALE  
Whilst every attempt has been made to ensure the accuracy of the floor plan shown, all measurements, positioning, fixtures, features, fittings and any other data shown are an approximate interpretation for illustrative purposes only and are not to scale. No responsibility is taken for any error, omission, miss-statement or use of data shown.  
Property marketing provided by [www.matthewkyle.co.uk](http://www.matthewkyle.co.uk)

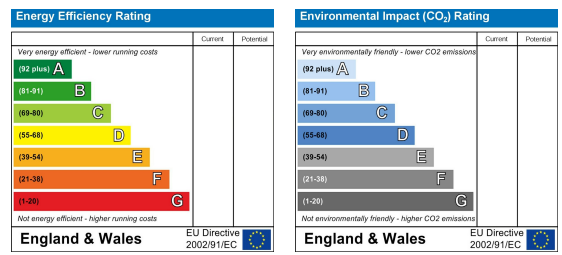

**PROPERTY MISDESCRIPTIONS ACT 1991**

The agent has not tested any apparatus, equipment, fixtures and fittings, or services, so cannot verify that they are in working order or fit for their purpose or within ownership of the seller, therefore the buyer must assume the information given is incorrect. References to the Tenure of the property are based on information supplied by the Vendor. The agents have not had sight of the title documents. The buyer is advised to obtain verification from their Solicitor. The measurements supplied are for general guidance and as such must not be relied on as fact. Nothing concerning the type of construction or the condition of the structure is to be implied from the photograph of the property. The sales particulars may change in the course of time, and any interested party is advised to make a final inspection of the property prior to exchange of contracts.

[morgan-alexander.co.uk](http://morgan-alexander.co.uk)



40 Castle Street, Hertford, Herts, SG14 1HH  
Tel: 01992 248028  
[westley@morgan-alexander.co.uk](mailto:westley@morgan-alexander.co.uk)