

**19 Courtyard Mews**  
**Ware, Hertfordshire SG12 0PW**  
**£1,900**

**ma**  
morgan alexander







## 19 Courtyard Mews Ware, Hertfordshire SG12 0PW

Forming part of this Victorian conversion and situated in the idyllic and tranquil countryside surroundings of Chapmore End, bordering both Hertford and Ware is this impressive three bedroom mews house.

Recently renovated by the current owners, this property providing stunning living space, striking decorative details and volumes of natural light with its dual aspect sash windows and French doors out to the communal gardens.

Set within communal grounds which are beautifully kept with well landscaped gardens, a sweeping driveway leads you to the pretty central courtyard. The property enjoys a south facing garden area to the rear which is a great place to sit and relax. The ground floor offers an entrance hallway which leads to the ground floor cloak room wc, a gorgeous kitchen breakfast room with modern kitchen, built in appliances and a central island unit incorporating seating area. The living room is at the front of the property.

The first floor offers master bedroom with en-suite bathroom and guest bedroom with en-suite shower room.

The second floor offers bedroom three and access to the loft storage area.

Available to move in from the 9th April 2025





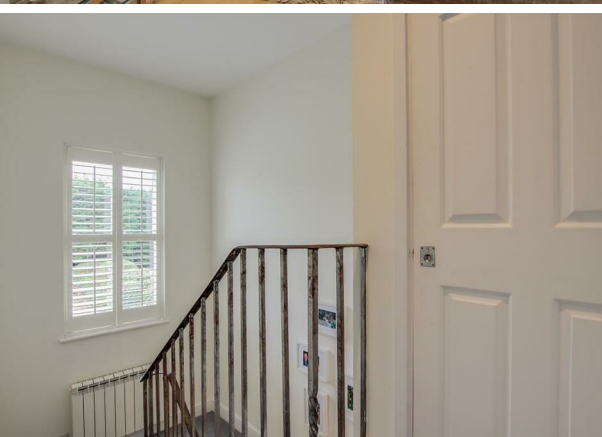

GROUND FLOOR  
APPROX. FLOOR  
AREA 406 SQ.FT.  
(37.7 SQ.M.)



1ST FLOOR  
APPROX. FLOOR  
AREA 406 SQ.FT.  
(37.7 SQ.M.)

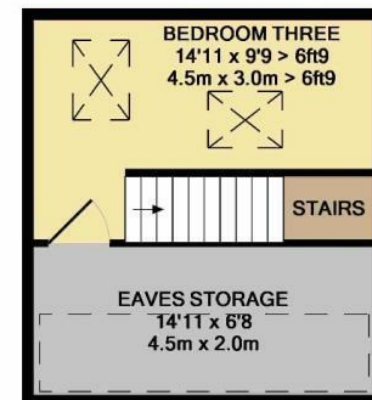

2ND FLOOR  
APPROX. FLOOR  
AREA 244 SQ.FT.  
(22.7 SQ.M.)

TOTAL APPROX. FLOOR AREA 1056 SQ.FT. (98.1 SQ.M.)

Whilst every attempt has been made to ensure the accuracy of the floor plan contained here, measurements of doors, windows, rooms and any other items are approximate and no responsibility is taken for any error, omission, or mis-statement. This plan is for illustrative purposes only and should be used as such by any prospective purchaser. The services, systems and appliances shown have not been tested and no guarantee as to their operability or efficiency can be given  
Made with Metropix ©2018

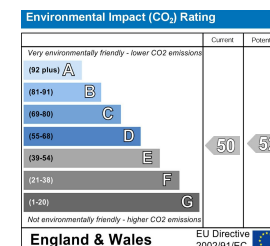
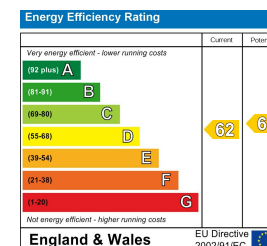

#### PROPERTY MISDESCRIPTIONS ACT 1991

The agent has not tested any apparatus, equipment, fixtures and fittings, or services, so cannot verify that they are in working order or fit for their purpose or within ownership of the seller, therefore the buyer must assume the information given is incorrect. References to the Tenure of the property are based on information supplied by the Vendor. The agents have not had sight of the title documents. The buyer is advised to obtain verification from their Solicitor. The measurements supplied are for general guidance and as such must not be relied on as fact. Nothing concerning the type of construction or the condition of the structure is to be implied from the photograph of the property. The sales particulars may change in the course of time, and any interested party is advised to make a final inspection of the property prior to exchange of contracts.

[morgan-alexander.co.uk](http://morgan-alexander.co.uk)



40 Castle Street, Hertford, Herts, SG14 1HH  
Tel: 01992 248028  
[westley@morgan-alexander.co.uk](mailto:westley@morgan-alexander.co.uk)