

**3 Temple Court**  
**Herford, Hertfordshire SG14 3LY**  
**Guide price £399,995**







## 3 Temple Court Hertford, Hertfordshire SG14 3LY

Recently refurbished and ideally located near Bengoe Primary School, this stylish two-bedroom home offers comfortable, modern living with lovely open field views.

Beautifully updated throughout, the property is arranged over two floors and is perfect for first-time buyers, young families, or those looking to downsize in a sought-after residential area.

At the front of the home, the newly refurbished kitchen is both contemporary and functional, offering ample storage and workspace while overlooking the quiet road. A welcoming entrance hallway leads through to a spacious living/dining room, complete with fresh décor and double doors opening out to the private rear garden, flooding the space with natural light.

Upstairs, the first floor has two generous bedrooms, modernised bathroom. The rear garden is a good size—ideal for summer BBQs or simply relaxing—with a gate at the end providing direct access to the communal grounds of Temple Court.

Allocated parking space

Gas central heating









**Ground Floor**  
Approx. 33.5 sq. metres (360.3 sq. feet)

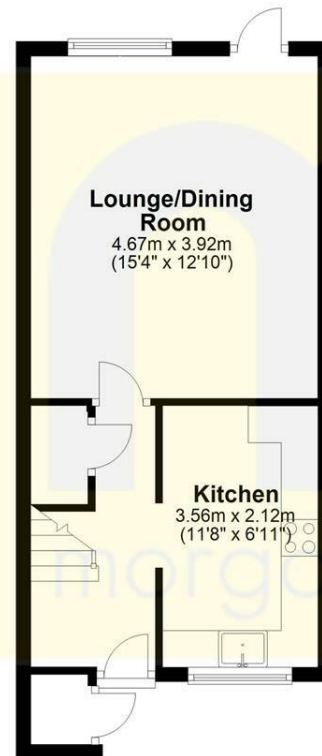

**First Floor**  
Approx. 32.7 sq. metres (351.5 sq. feet)

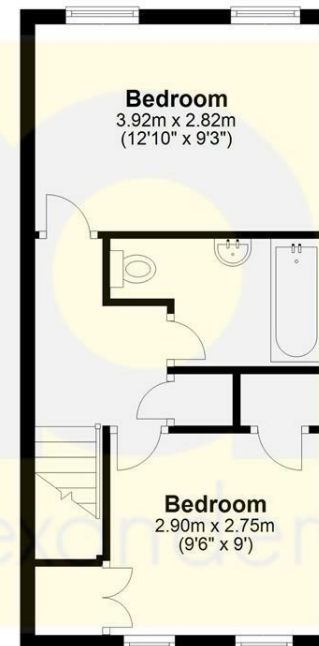

Total area: approx. 66.1 sq. metres (711.8 sq. feet)

FOR ILLUSTRATIVE PURPOSES ONLY. NOT TO SCALE  
Whilst every attempt has been made to ensure the accuracy of the floor plan shown, all measurements, positioning, fixtures, features, fittings and any other data shown are an approximate interpretation for illustrative purposes only and are not to scale. No responsibility is taken for any error, omission, miss-statement or use of data shown.  
Property marketing provided by [www.matthewkyle.co.uk](http://www.matthewkyle.co.uk)

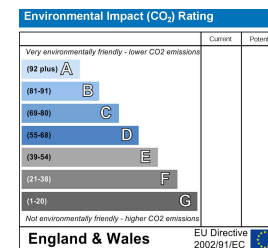
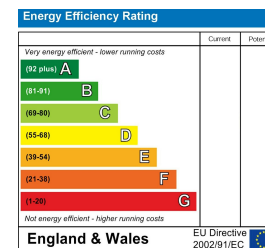

#### PROPERTY MISDESCRIPTIONS ACT 1991

The agent has not tested any apparatus, equipment, fixtures and fittings, or services, so cannot verify that they are in working order or fit for their purpose or within ownership of the seller, therefore the buyer must assume the information given is incorrect. References to the Tenure of the property are based on information supplied by the Vendor. The agents have not had sight of the title documents. The buyer is advised to obtain verification from their Solicitor. The measurements supplied are for general guidance and as such must not be relied on as fact. Nothing concerning the type of construction or the condition of the structure is to be implied from the photograph of the property. The sales particulars may change in the course of time, and any interested party is advised to make a final inspection of the property prior to exchange of contracts.

[morgan-alexander.co.uk](http://morgan-alexander.co.uk)



40 Castle Street, Hertford, Herts, SG14 1HH  
Tel: 01992 248028  
[westley@morgan-alexander.co.uk](mailto:westley@morgan-alexander.co.uk)