

9 Town Mill Mews
Hertford, Hertfordshire SG14 1TU
Guide price £500,000





9 Town Mill Mews Hertford, Hertfordshire SG14 1TU

Town Mill Mews is a two bedroom detached home which forms part of an exclusive development of just six mews houses in the heart of thriving Hertford with its eclectic mix of shops, restaurants and cafes.

The home is designed for open plan living and entertainment with a stylish kitchen and living room. Both bedrooms feature elegant style windows, allowing light to flood the space and accentuate the sumptuous carpets and neutral decor. French doors lead from the living area to the private courtyard, perfect for entertaining or relaxing.

The property is located behind security controlled gates.



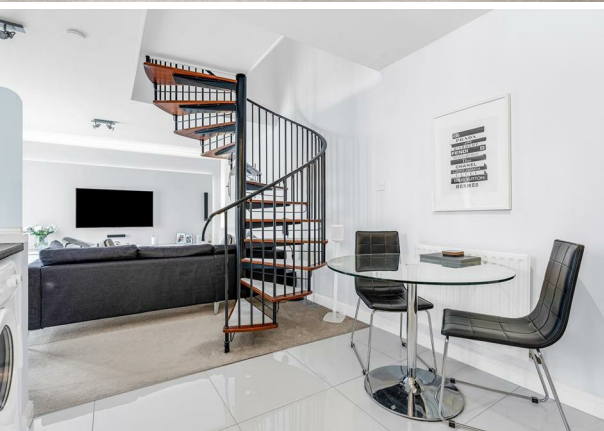

Ground Floor
Area: 32.1 m² ... 346 ft²

First Floor
Area: 32.1 m² ... 346 ft²

Total Area: 64.2 m² ... 692 ft²

FOR ILLUSTRATIVE PURPOSES ONLY. NOT TO SCALE
Whilst every attempt has been made to ensure the accuracy of the floor plan shown, all measurements, positioning, fixtures, features, fittings and any other data shown are an approximate interpretation for illustrative purposes only and are not to scale. No responsibility is taken for any error, omission, miss-statement or use of data shown.
Property marketing provided by www.matthewkyle.co.uk

Energy Efficiency Rating		Current	Potential
Very energy efficient - lower running costs			
(92 plus) A			
(81-91) B			
(69-80) C			
(55-68) D			
(39-54) E			
(21-38) F			
(1-20) G			
Not energy efficient - higher running costs			
England & Wales		EU Directive 2002/91/EC	
Environmental Impact (CO ₂) Rating		Current	Potential
Very environmentally friendly - lower CO ₂ emissions			
(92 plus) A			
(81-91) B			
(69-80) C			
(55-68) D			
(39-54) E			
(21-38) F			
(1-20) G			
Not environmentally friendly - higher CO ₂ emissions			
England & Wales		EU Directive 2002/91/EC	

PROPERTY MISDESCRIPTIONS ACT 1991

The agent has not tested any apparatus, equipment, fixtures and fittings, or services, so cannot verify that they are in working order or fit for their purpose or within ownership of the seller, therefore the buyer must assume the information given is incorrect. References to the Tenure of the property are based on information supplied by the Vendor. The agents have not had sight of the title documents. The buyer is advised to obtain verification from their Solicitor. The measurements supplied are for general guidance and as such must not be relied on as fact. Nothing concerning the type of construction or the condition of the structure is to be implied from the photograph of the property. The sales particulars may change in the course of time, and any interested party is advised to make a final inspection of the property prior to exchange of contracts.

morgan-alexander.co.uk



40 Castle Street, Hertford, Herts, SG14 1HH
Tel: 01992 248028
westley@morgan-alexander.co.uk