

59 Ware Road
Hertford, SG13 7ED
Guide price £1,175,000

ma
morgan alexander





59 Ware Road Hertford, SG13 7ED

Enjoying a handsome period façade, this beautiful and extended three-bedroom Victorian residence offers over 2,600 sq ft of refined accommodation across three floors. Positioned enviably on Ware Road—just moments from Hertford town centre—this is a rare opportunity to secure an exceptional family home in the heart of SG13, with access to preferred schools and a coveted lifestyle.

Brimming with original features—sash windows, ornate coving, high ceilings, and working fireplaces—this home blends period charm with modern elegance.

You're welcomed via an impressive storm porch and original front door into a wide entrance hall that sets the tone. To the front, a living room with bay window and period fireplace offers a warm, inviting retreat. The separate dining room—with fireplace and French doors—opens onto the garden.

The stunning kitchen/breakfast room balances style and function, featuring bespoke units, a central island, integrated appliances, ample workspace, and direct garden access. Underfloor heating adds comfort. A utility room off the kitchen provides further practicality and access to the garage.

On the lower ground floor, a generous family room with parquet flooring and natural light is ideal as a cinema snug, gym, or playroom.



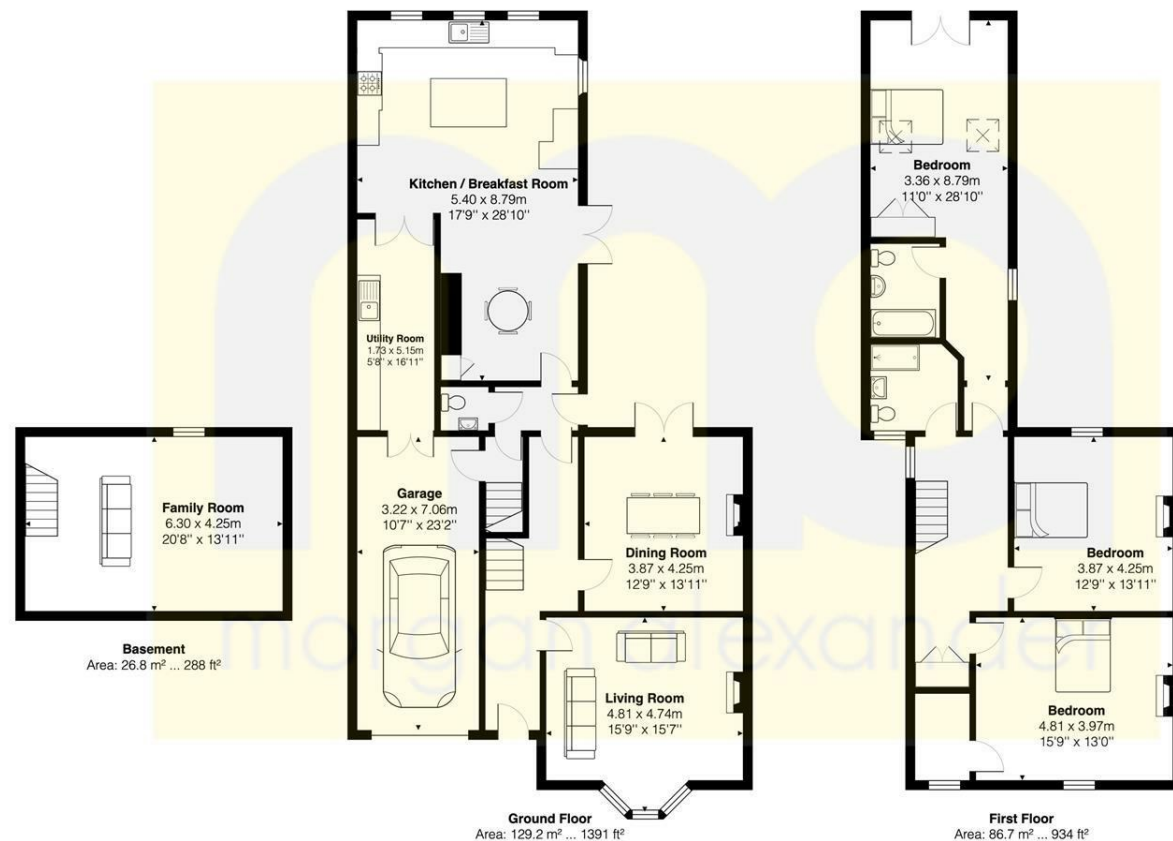

FOR ILLUSTRATIVE PURPOSES ONLY. NOT TO SCALE
Whilst every attempt has been made to ensure the accuracy of the floor plan shown, all measurements, positioning, fixtures, features, fittings and any other data shown are an approximate interpretation for illustrative purposes only and are not to scale. No responsibility is taken for any error, omission, miss-statement or use of data shown.
Property marketing provided by www.matthewkyle.co.uk

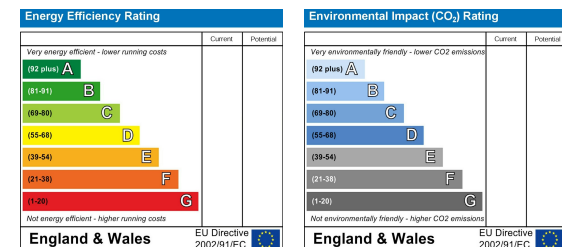

PROPERTY MISDESCRIPTIONS ACT 1991

The agent has not tested any apparatus, equipment, fixtures and fittings, or services, so cannot verify that they are in working order or fit for their purpose or within ownership of the seller, therefore the buyer must assume the information given is incorrect. References to the Tenure of the property are based on information supplied by the Vendor. The agents have not had sight of the title documents. The buyer is advised to obtain verification from their Solicitor. The measurements supplied are for general guidance and as such must not be relied on as fact. Nothing concerning the type of construction or the condition of the structure is to be implied from the photograph of the property. The sales particulars may change in the course of time, and any interested party is advised to make a final inspection of the property prior to exchange of contracts.

morgan-alexander.co.uk



40 Castle Street, Hertford, Herts, SG14 1HH
Tel: 01992 248028
westley@morgan-alexander.co.uk