

98 Watton Road  
Ware, SG12 0AY  
Guide price £500,000

**ma**  
morgan alexander





## 98 Watton Road Ware, SG12 0AY

### Ground Floor

Step into the welcoming dining room, where a bay window bathes the space in natural light, and a feature fireplace with built-in cabinetry to the chimney breast adds elegance and practicality. From here, stairs rise to the first floor, while a discreet cloakroom/WC adds everyday convenience.

The property then opens into a stunning kitchen/breakfast/living area — a true showpiece of the home. This open-plan space features a central island unit, fitted units with integrated appliances, and carefully chosen design touches, including a casement window overlooking the garden, a skylight, and French doors that connect indoor living with the landscaped rear garden beyond.

### First Floor

Upstairs, a spacious landing leads to the principal bedroom at the front of the house, complete with built-in wardrobes. The guest bedroom to the rear also benefits from fitted storage, while the luxurious family bathroom features a bathtub and a separate walk-in shower, all finished to a premium standard.

### Exterior & Garden

The front garden is set behind a brick wall with railing and a Victorian-style tiled checkered pathway leading to the front door, offering a charming first impression.



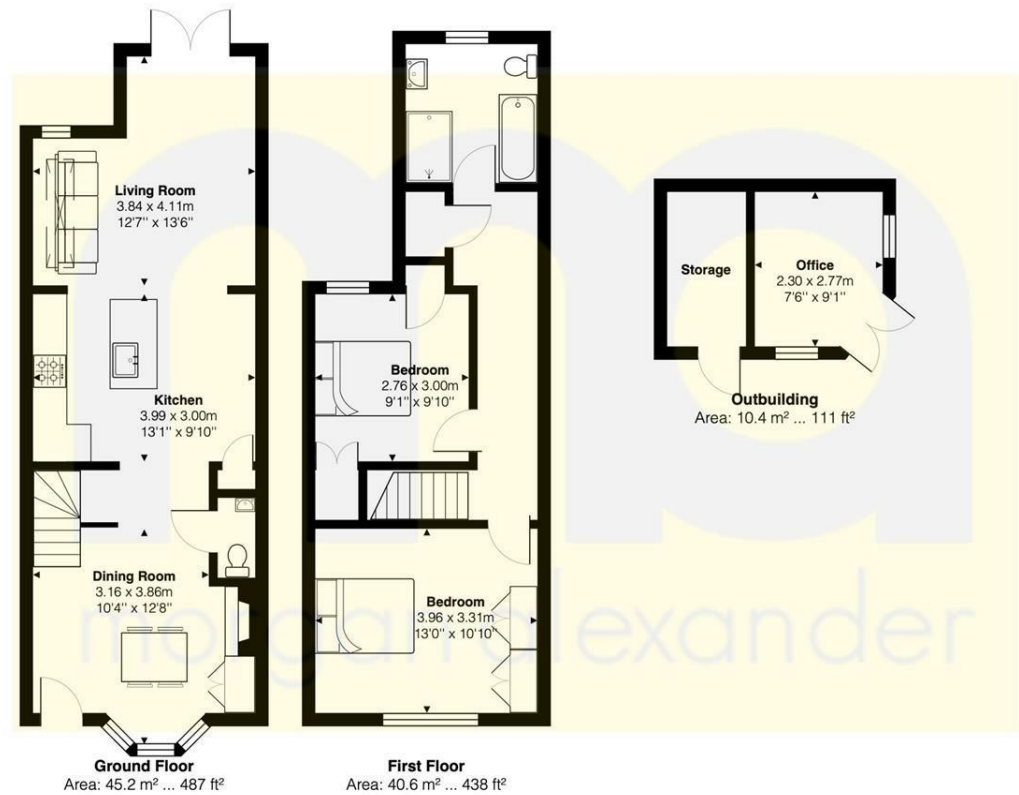

FOR ILLUSTRATIVE PURPOSES ONLY. NOT TO SCALE  
Whilst every attempt has been made to ensure the accuracy of the floor plan shown, all measurements, positioning, fixtures, features, fittings and any other data shown are an approximate interpretation for illustrative purposes only and are not to scale. No responsibility is taken for any error, omission, miss-statement or use of data shown.  
Property marketing provided by [www.matthewkyle.co.uk](http://www.matthewkyle.co.uk)

Energy Efficiency Rating			Environmental Impact (CO <sub>2</sub> ) Rating		
	Current	Potential		Current	Potential
Very energy efficient - lower running costs			Very environmentally friendly - lower CO <sub>2</sub> emissions		
(92 plus) <b>A</b>			(92 plus) <b>A</b>		
(81-91) <b>B</b>			(81-91) <b>B</b>		
(69-80) <b>C</b>			(69-80) <b>C</b>		
(55-68) <b>D</b>			(55-68) <b>D</b>		
(39-54) <b>E</b>			(39-54) <b>E</b>		
(21-38) <b>F</b>			(21-38) <b>F</b>		
(1-20) <b>G</b>			(1-20) <b>G</b>		
Not energy efficient - higher running costs			Not environmentally friendly - higher CO <sub>2</sub> emissions		
England & Wales	EU Directive 2002/91/EC		England & Wales	EU Directive 2002/91/EC	

#### PROPERTY MISDESCRIPTIONS ACT 1991

The agent has not tested any apparatus, equipment, fixtures and fittings, or services, so cannot verify that they are in working order or fit for their purpose or within ownership of the seller, therefore the buyer must assume the information given is incorrect. References to the Tenure of the property are based on information supplied by the Vendor. The agents have not had sight of the title documents. The buyer is advised to obtain verification from their Solicitor. The measurements supplied are for general guidance and as such must not be relied on as fact. Nothing concerning the type of construction or the condition of the structure is to be implied from the photograph of the property. The sales particulars may change in the course of time, and any interested party is advised to make a final inspection of the property prior to exchange of contracts.

[morgan-alexander.co.uk](http://morgan-alexander.co.uk)



40 Castle Street, Hertford, Herts, SG14 1HH  
Tel: 01992 248028  
[westley@morgan-alexander.co.uk](mailto:westley@morgan-alexander.co.uk)