

4 Globe Court Bengeo Street, Hertford

Hertford

Guide Price £335,000

Approximate Gross Internal Area 604 sq ft - 56 sq m
(Excluding Garage)

Garage Area 129 sq ft – 12 sq m

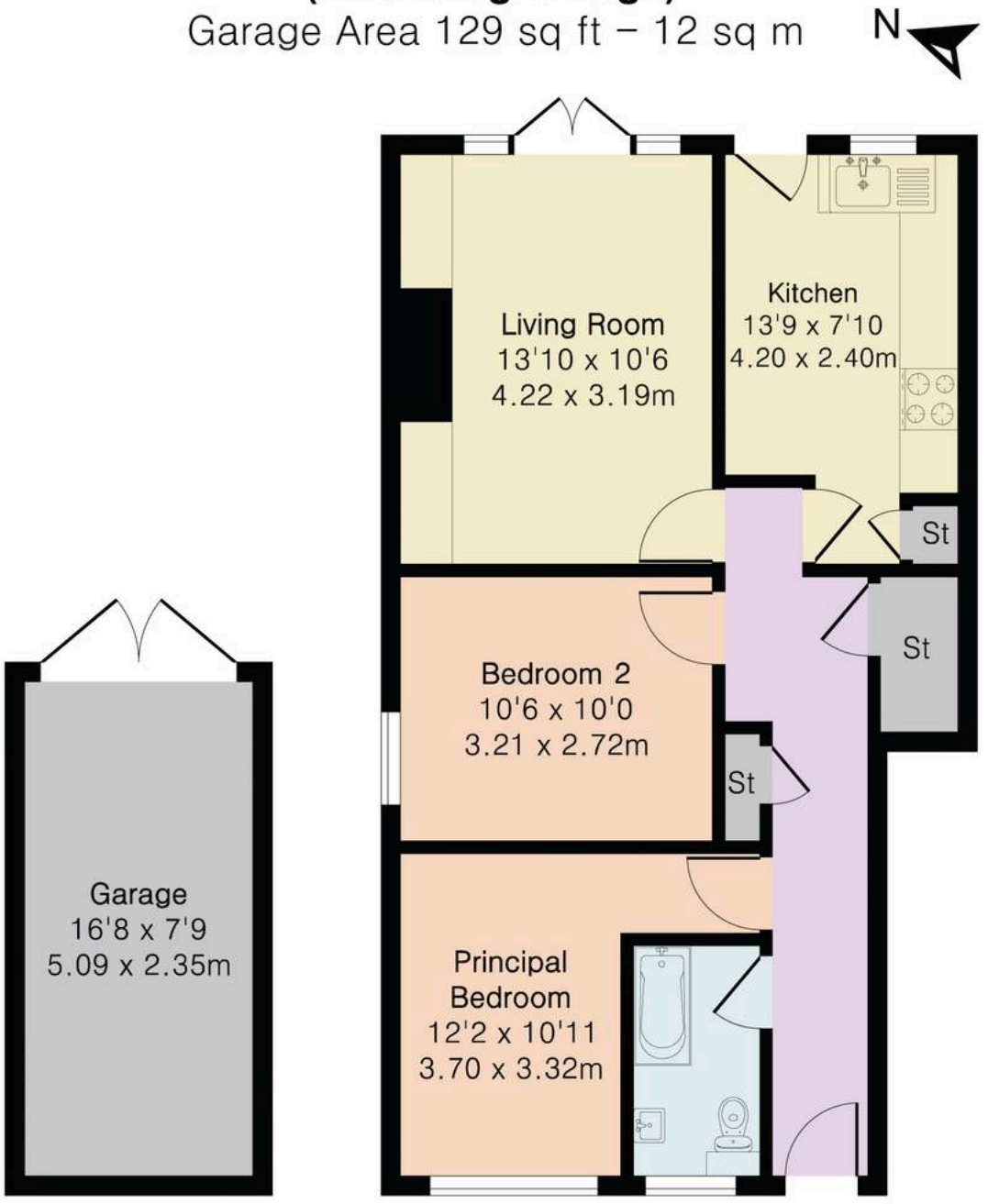

Garage




Smoby











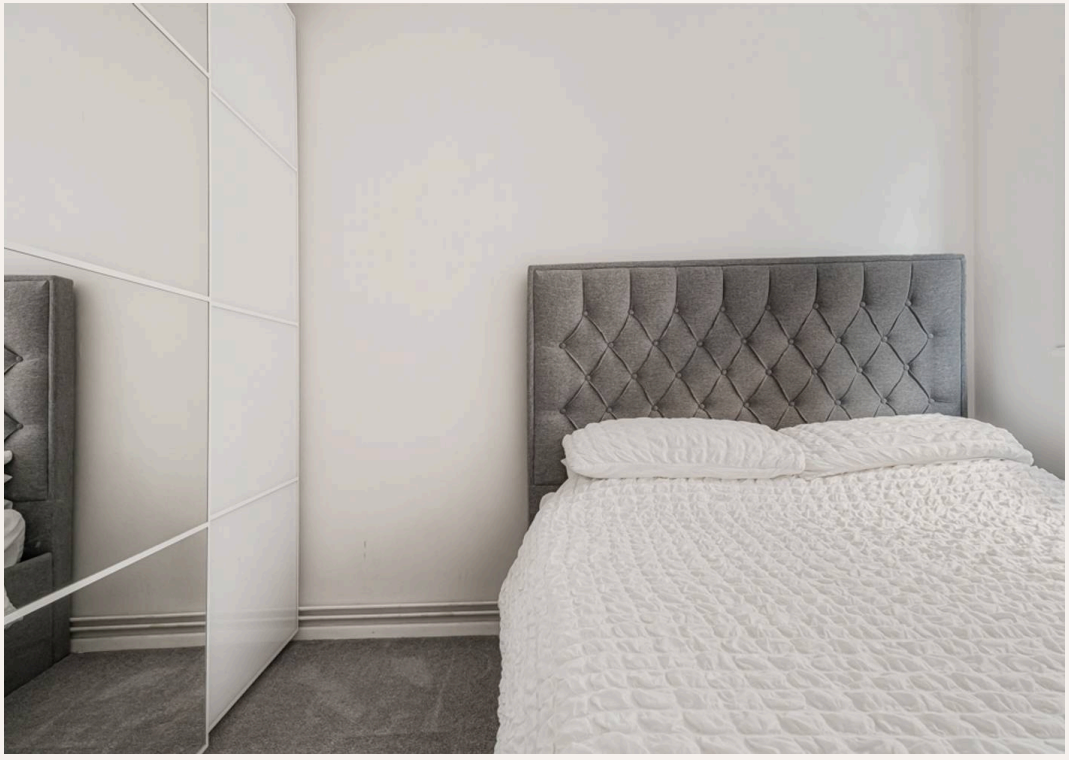

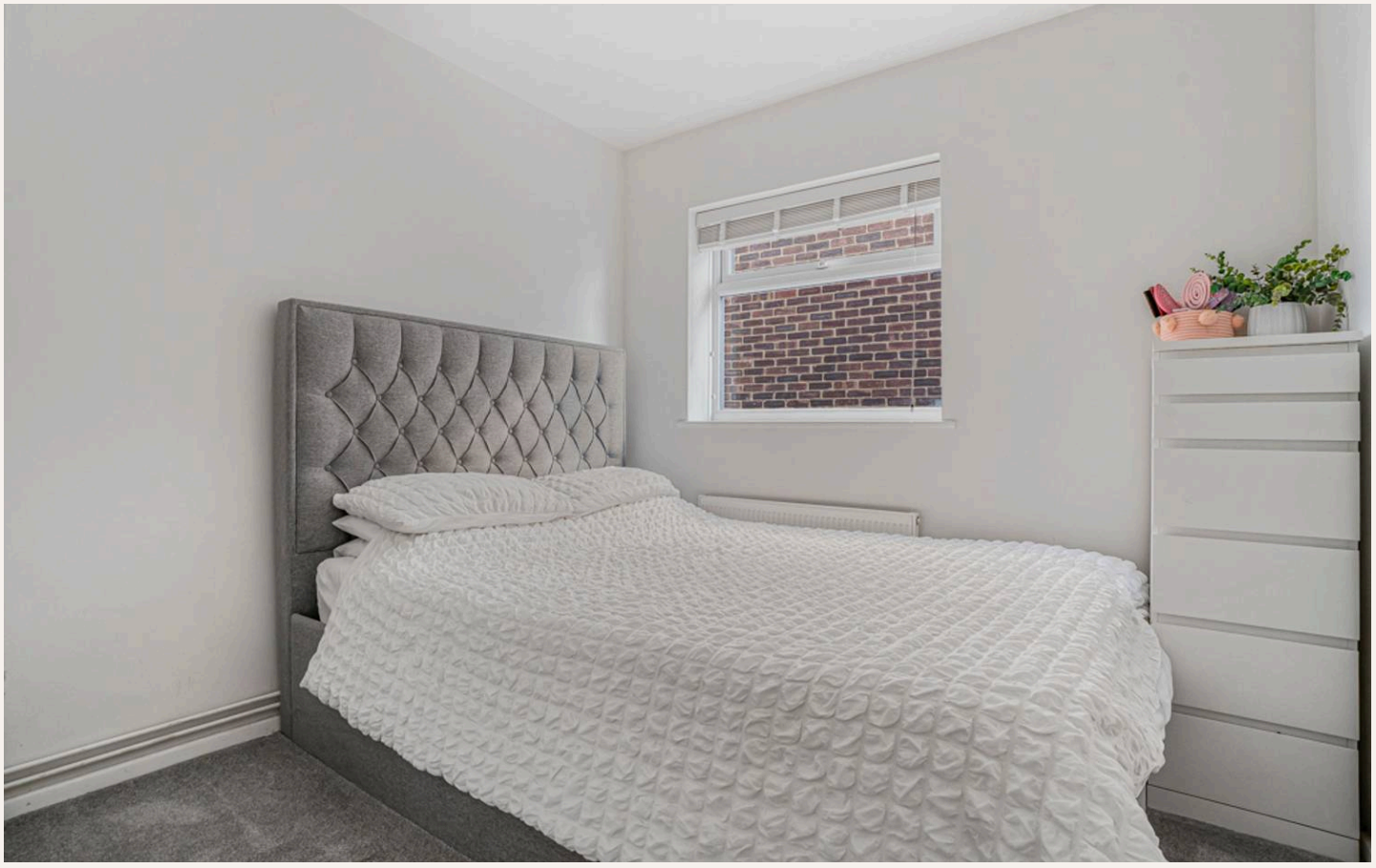



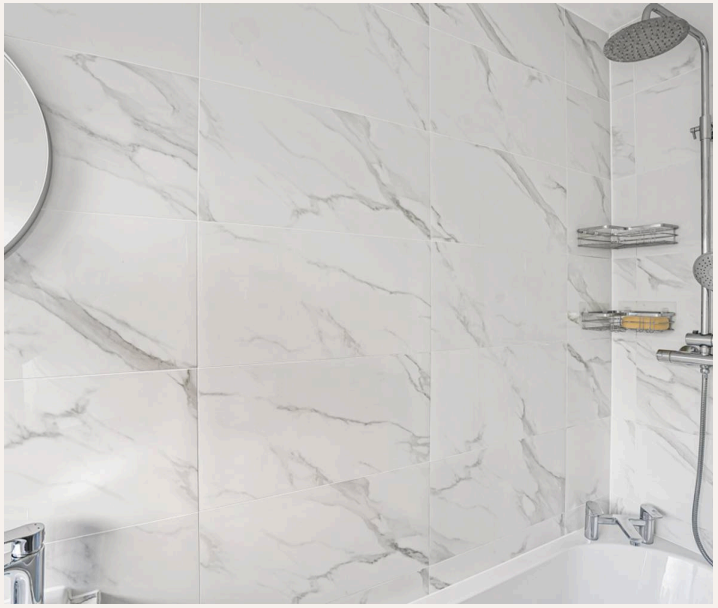

4 Globe Court Bengeo Street

Hertford

Well-presented 2-bed ground floor Bengeo apartment with modern kitchen, spacious lounge, French doors to outside, marble-tiled bathroom, garage, 2 parking spaces, and great transport links.
Council Tax band: C

Tenure: Leasehold

- Popular Bengeo location
- 2 bedroom ground floor apartment
- Private spacious garden
- Two allocated spaces & garage en-bloc
- Lounge with French doors (garden access)
- Modern kitchen units
- Integrated appliances
- Modern bathroom
- Marble-effect tiles



Morgan Alexander

Morgan Alexander Estates, 40 Castle Street - SG14 1HH

01992 248028 • info@morgan-alexander.co.uk • www.morgan-alexander.co.uk

These particulars are intended as a general guide only and do not constitute any part of an offer or contract. Whilst every effort has been made to ensure accuracy, Morgan Alexander accepts no responsibility for any errors or omissions. All measurements, floor plans, photographs and descriptions are approximate.